

ROAD INDEX



A	I	ROCK CREEK RD.
B	BURROWS RD. BI-FI	KILE ROAD A2-A6
		SUN ROAD
C	CLAY STREET	LEGGETT RD. BI-F2
D	MADISON RD. DI-D6	MORGAN RD. FI-F3
		MURPHY RD. FI
E		
F		WHITNEY RD. D5-F
G	G.A.R. HIGHWAY	A4-F4
		PLANK ROAD BI-F6
H	HART ROAD A2-E2	HAUTALA ROAD C6

- ① MONTVILLE ELEM. SCHOOL
- ② COMMUNITY CHURCH
- ③ MONTVILLE METHODIST CHURCH
- ④ MONTVILLE CEMETERY
- ⑤ MONTVILLE VOL. FIRE DEPT.
- ⑥ UNITED STATES POST OFFICE
- ⑦ MONTVILLE TOWN HALL
- ⑧ STATE HIGHWAY GARAGE (SUB STAT.)

MONTVILLE TOWNSHIP

SCALE: 1" = 2000'

CLYDE POMEROY
GEAUGA COUNTY ENGINEER

--- UNPAVED ROADS
 --- TOWNSHIP LINE
 --- PAVED ROADS
 --- COUNTY LINE

ROAD INDEX

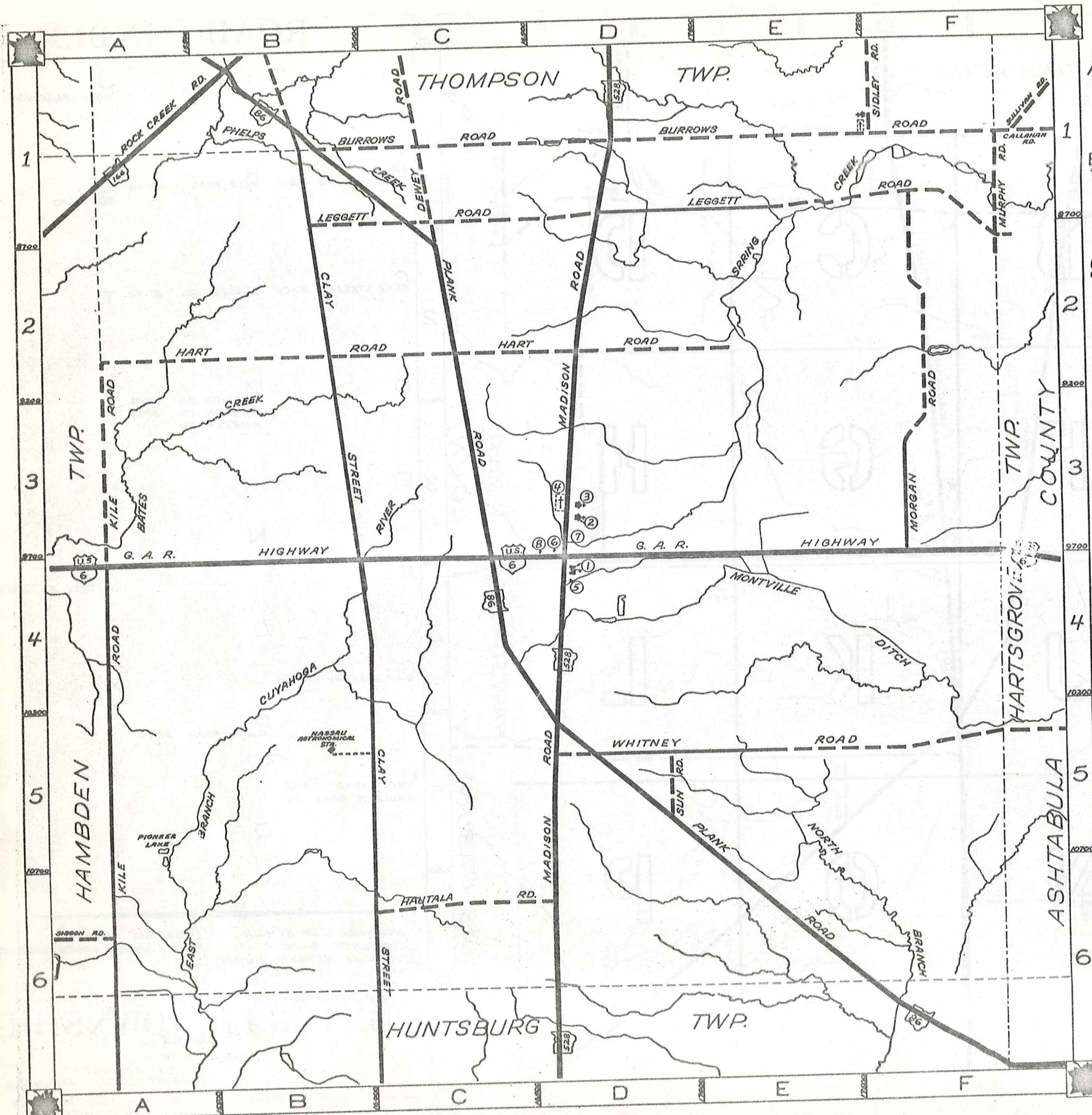

A	I	ROCK CREEK RD.	A1
B	K	BURROWS RD. B1-F1	SUN ROAD D5
C	L	CLAY STREET B1-C6	LEGGETT RD. B1-F2
D	M	MADISON RD. D1-D6	
	N	MORGAN RD. F1-F3	
	O	MURPHY RD. F1	
F	W	G.A.R. HIGHWAY A4-F4	WHITNEY RD. D5-F5
G	X		
	Y	PLANK ROAD B1-F6	
H	Z	HART ROAD A2-E2	HAUTALA ROAD C6

- ① MONTVILLE ELEM. SCHOOL
- ② COMMUNITY CHURCH
- ③ MONTVILLE METHODIST CHURCH
- ④ MONTVILLE CEMETERY
- ⑤ MONTVILLE VOL. FIRE DEPT.
- ⑥ UNITED STATES POST OFFICE
- ⑦ MONTVILLE TOWN HALL
- ⑧ STATE HIGHWAY GARAGE (SUB STATION)

MONTVILLE TOWNSHIP

SCALE: 1" = 2000'
 Q.J. ROBINSON
 GAUGA COUNTY ENGINEER

--- UNPAVED ROADS
 --- PAVED ROADS
 --- TOWNSHIP LINE
 --- COUNTY LINE

THOMPSON TOWNSHIP

HAMBDEN TOWNSHIP

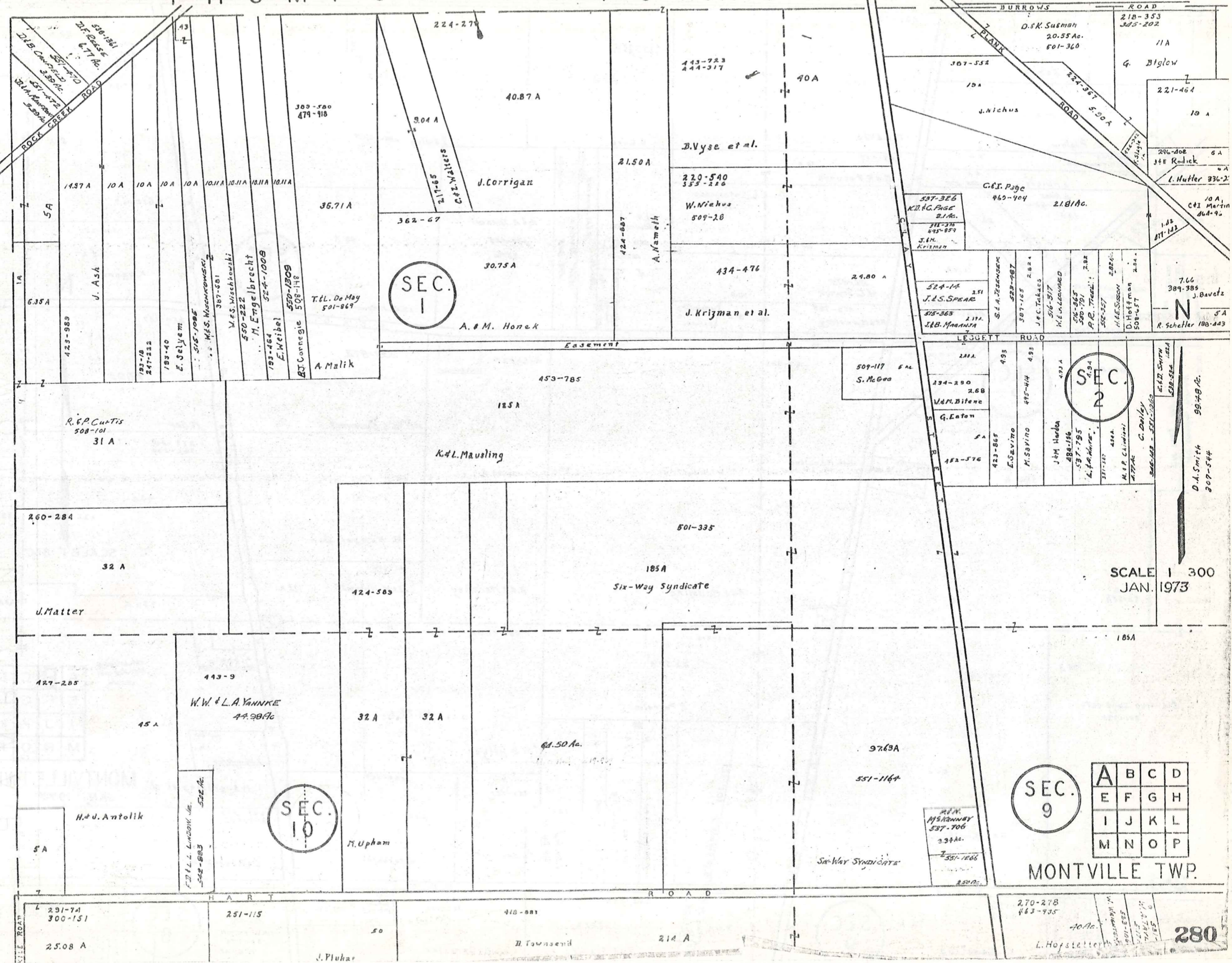

SEC. 1

SEC. 2

SEC. 9

SEC. 10

A	B	C	D
E	F	G	H
I	J	K	L
M	N	O	P

MONTVILLE TWP.

280

SCALE 1 300
JAN. 1973

B U R R O W S R O A D

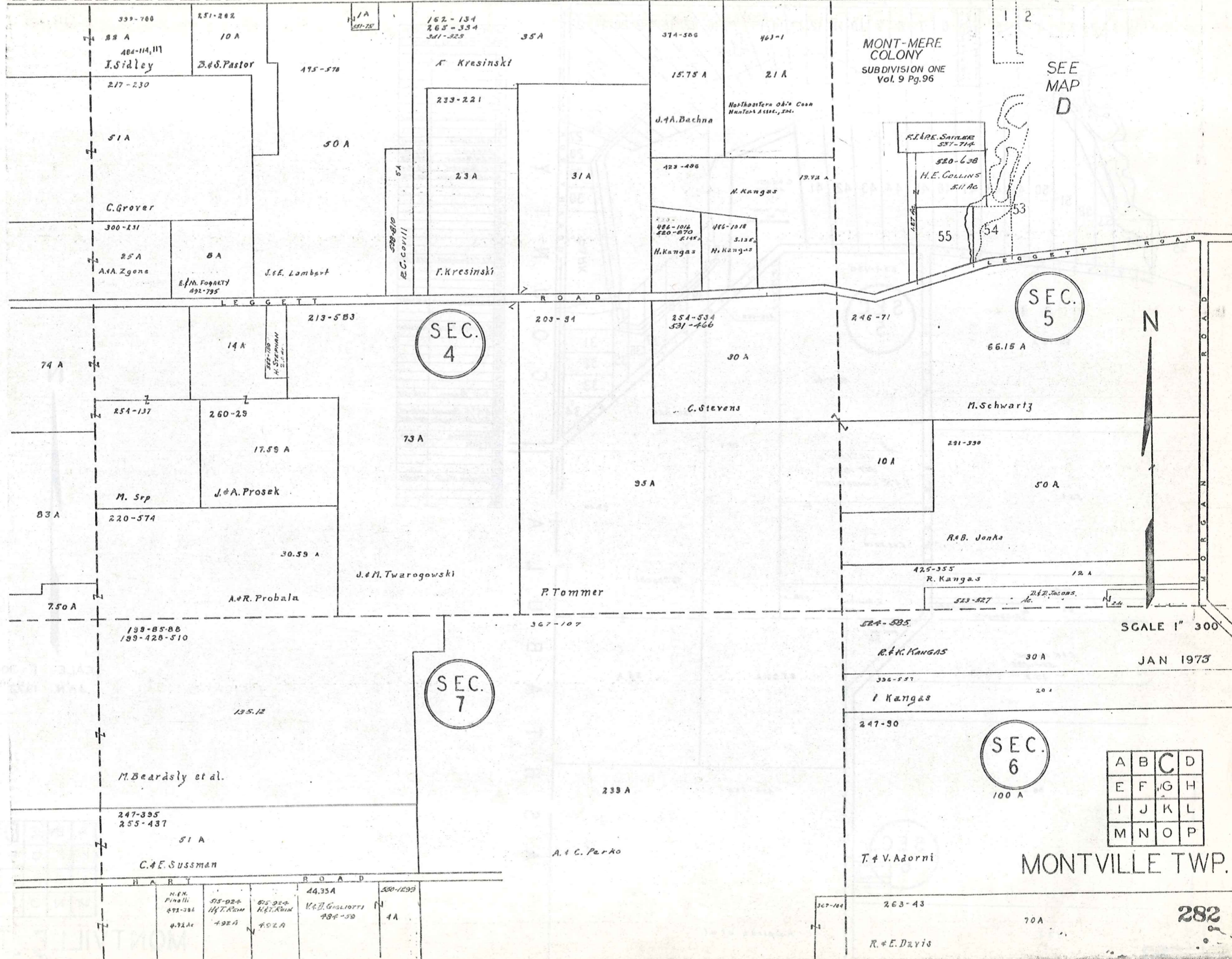

SEE MAP D

SEC. 5

SEC. 4

SEC. 7

SEC. 6

A	B	C	D
E	F	G	H
I	J	K	L
M	N	O	P

MONTVILLE TWP.

T H I L O M P S O N T O W N S H I P

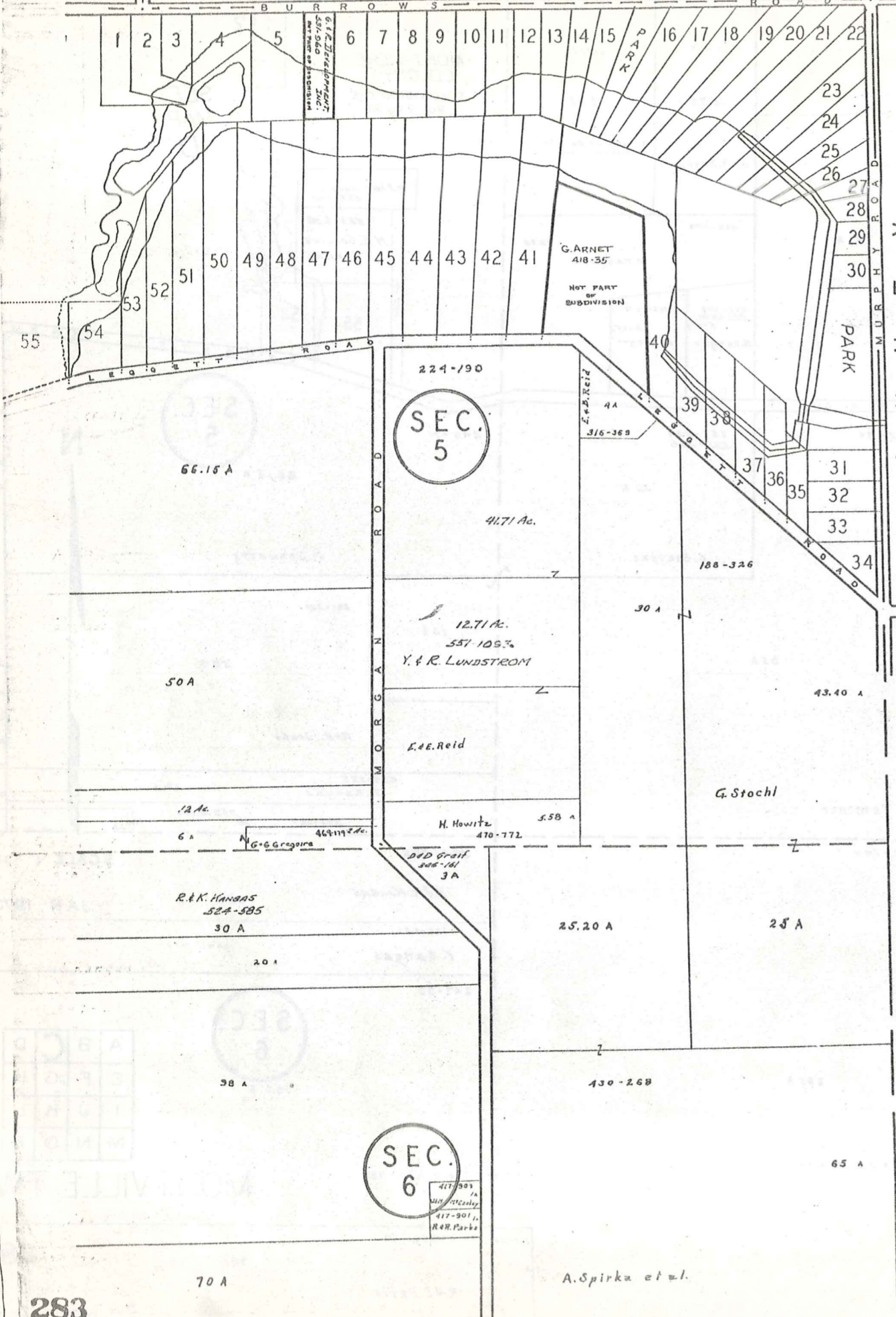

MONT-MERE COLONY
 SUPERSTITION DIST. - Vol. 9 - Pg. 96

1	
2	
3	
4	
5	
6	
7	
8	
9	E. & D. HANSEN 530-976
10	
11	
12	R. E. LUCAS 537-901
13	R. E. LUCAS 537-901
14	R. E. LUCAS 537-901
15	J. W. STANLEY 532-517
16	W. H. M. STANLEY 532-776
17	
18	
19	
20	
21	
22	
23	
24	
25	
26	
27	
28	
29	
30	
31	R. E. LUCAS 536-961
32	
33	
34	R. E. LUCAS 530-900
35	
36	
37	
38	
39	
40	
41	
42	D. E. PERRAZ 538-1200
43	
44	R. E. LUCAS 538-905
45	R. E. LUCAS 538-906
46	" " " " " "
47	J. A. TEMPLE 519-743
48	T. SVETE 551-94
49	
50	
51	
52	R. E. LUCAS 530-900
53	
54	
55	



SCALE 1" = 300'
 JAN 1973

A	B	C	D
E	F	G	H
I	J	K	L
M	N	O	P

MONTVILLE TWP.

H A M B D E N T O W N S H I P

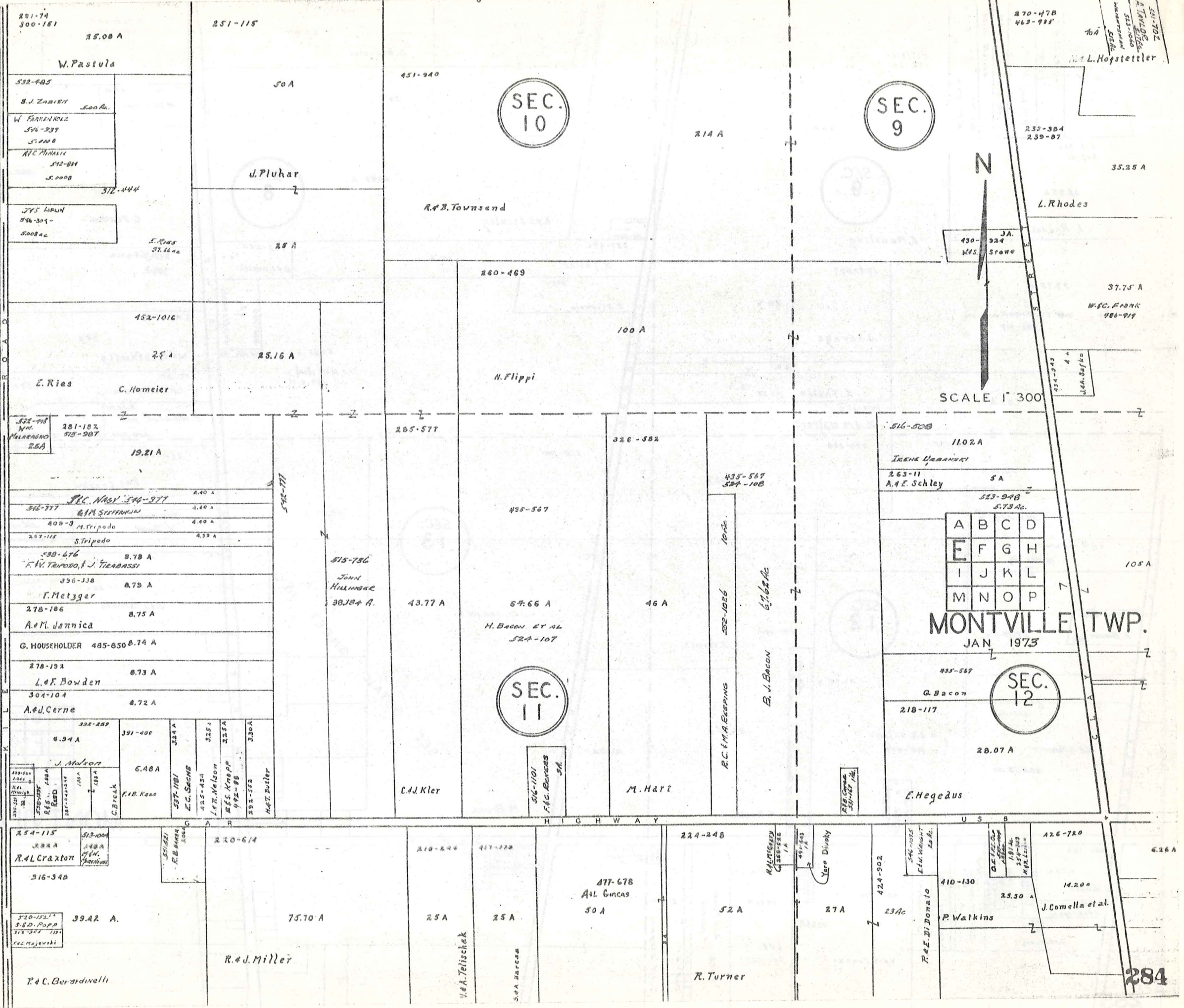

291-74
300-181
35.08 A
W. Pastula
532-485
S.J. Zamboni 5.00 Ac.
W. FARRENHOLE
574-337
5.000
R.C. MINALTA
532-884
5.000
372-444

775 LIPUN
576-301-
5.000 ac

452-1016
25 A
E. Ries
C. Homeier

532-718
M.M. MELARINO
25A
281-182
519-987
19.21 A

SEC. No. 10 346-377
316-777
400-3
207-115
4.40 A
4.40 A
4.40 A
4.39 A
M. Tripodo
S. Tripodo

538-676
F.V. TURDO, J. TRIABASSI
8.78 A
336-338
F. Metzger
8.75 A

278-186
A.M. Jannica
8.75 A

G. HOUSEHOLDER 485-850
8.74 A
278-191
L.F. Bowden
8.73 A

304-104
A.F. Cerne
8.72 A

322-289
6.94 A
391-406
J. Nelson
6.88 A
323A
325A
325A
330A
C. Beck
F.B. Kass
E.C. Sachs
L.R. Nelson
E.S. Krupp
492-88
M.T. Butler

254-115
334 A
R.L. Craxton
316-348

520-152
S.D. Popp
312-352
39.42 A
R.C. Bernardelli

251-115
50 A
J. Pluhar
25 A

452-1016
25 A
E. Ries
C. Homeier

515-786
JOHN HILMGAR
30.18+ A
43.77 A

220-614
75.70 A
R.J. Miller

451-940
SEC. 10
214 A
R.F.B. Townsend

260-469
100 A
N. Flippi

285-577
326-582
455-567
69.66 A
H. Bacon ET AL
524-107
46 A

SEC. 11
516-1101
F.G. Baccas
JA
M. Hart

218-248
417-678
A.L. Gucas
50 A
52 A
27 A
23 Ac
R. Turner

870-478
463-985
70A
L. Hopstetter
237-384
239-87
35.25 A
L. Rhodes

430-324
M.S. STONE
37.75 A
W.C. FRANK
488-919

516-508
1102A
IRENE URBANSKI
263-11
A.F. Schley
5A
523-948
5.73 Ac.
A B C D
E F G H
I J K L
M N O P
105 A

435-567
G. Bacon
218-117
28.07 A
SEC. 12
E. Hegebus

426-720
6.26 A
410-130
25.30 A
14.20 A
J. Comella et al.
P. Watkins
R.F. Di Donato
424-902
27 A

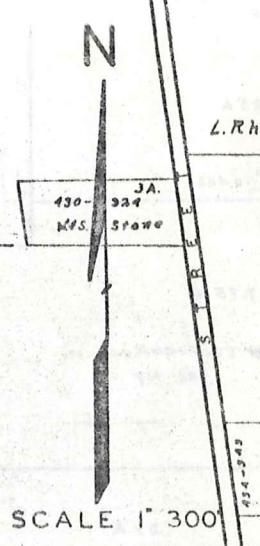

MONTVILLE TWP.
JAN 1973

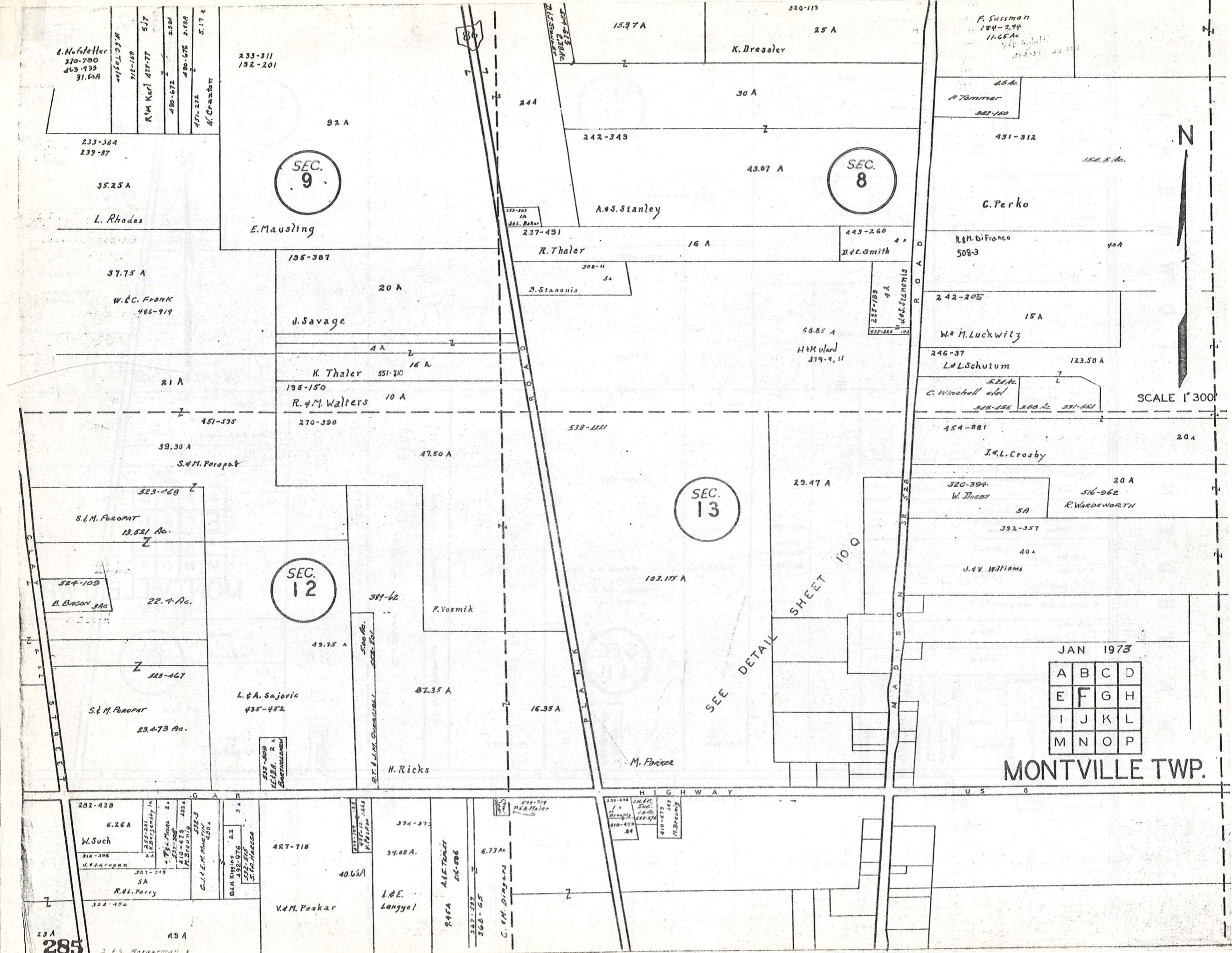

SEC. 9

SEC. 8

SEC. 13

SEC. 12

JAN 1973

A	B	C	D
E	F	G	H
I	J	K	L
M	N	O	P

MONTVILLE TWP.

SCALE 1" = 300'



L. Hofstetter
270-780
463-135
31.60A

233-311
192-201

15.37 A

K. Dressler

F. Sussman
184-294
11.65 Ac

233-364
239-87

35.25 A

L. Rhodes

E. Mausling

244

30 A

242-349

43.07 A

A.S. Stanley

R. Tommer
382-150

431-312

152.5 Ac

C. Perko

R.M. DiFranco
508-3

40 A

37.75 A

W.C. Frank
406-919

195-387

20 A

J. Savage

237-491

R. Thaler

16 A

443-260
D.C. Smith

242-205

15 A

W. M. Luchwitz

246-37

L. L. Schutum

123.50 A

C. Winshell et al

305-255

308 Ac

391-551

SCALE 1" = 300'

21 A

451-535

39.30 A

S.M. Poropat

270-398

47.50 A

K. Thaler 551-310

195-150

R. & M. Walters 10 A

538-1221

58.85 A
H.M. Ward
319-9, 11

233-109
4 A
W. J. Stanonis

454-081

J.L. Crosby

20 A

S.M. Poropat
13.521 Ac.

B. Bacon 3Ac
22.4 Ac.

S.M. Poropat
23.473 Ac.

SEC. 12

43.75 A

L. & A. Sajoric
435-452

389-62

F. Vosmik

87.35 A

H. Ricks

16.35 A

102.175 A

M. Poirer

SEE DETAIL SHEET 10 Q

320-394
W. Jones

5A

516-962
R. Wadsworth

392-357

40 A

J. & V. Williams

282-428

6.26 A

W. Such

316-390

U. J. Gropan

387-249

5A

R. L. Perry

285-281

2.2

S. J. Brennan

478-308

410-479

M. Brudwig

522-3

480 A

387-249

5A

R. L. Perry

354-154

49 A

A. S. Bergman

487-718

10.65 A

V.M. Peskar

374-373

39.00 A

L. & E. Langyel

946A

A. E. Tenley

374-373

39.00 A

L. & E. Langyel

504-719

6.73 Ac

C. M. Dingus

367-587

568-65

231-314

1 A

J.M.P. Inc.

410-473

443

M. Brennan

367-587

568-65

285

HART ROAD

263-43

482-23
V.D. Gigliotti

492-4A

5185A
H.T. Pann

Mathias Realty Co

367-107

SEC. 7

SEC. 6

431-912 1545 A

C. Perko

R. M. DiFranco
40 A. 508-3

233A

R. E. Davis

10 A

70 A

40 A

R. P. Blackwell
486-383

34 A

A. C. Perko

C. Perko

418-993

246-37

10 A

50 A

SCALE 1" = 300'

± 123.50 A

G. Brown

11.44 A

L. L. Schurum

454-881

277-245
512-148

243-417
361-39

63.55 A

20 A

128.74 A

50 A

40 A

L. L. Crosby

B. Moore

SEC. 15

A	B	C	D
E	F	G	H
I	J	K	L
M	N	O	P

MONTVILLE TWP
JAN 1973

21.50 A

255-185

253-492

451-447
512-148

288

260-418

464-104

20 A

M. DeJong & P. Omshan

512-631

524-1059

20 A

15 A

11.12 A

16.33

SEC. 14

J. C. Opateny

C. & L. H. Z. Meth

L. Daniels

337-177
5 A
G. C. Burnett

52.75 A

J. Czard

R. E. B. Spawce

SEE DETAIL SHEET 10 Q

10.86 A

50 A

247-507

70.57 A

A. & L. H. & K. Ohralik

233-40
487-856
S. Y. Zambor
303-14269
JA
E. M. Arnsacki

C. E. R. P. O. I.
488-17
308-17
2.08 A.
512-965
T. W. R. R. E. R.
2.3.

532-736

35 A

A. J. Niska

J. & S. Dretzel
492-512
40 A

454-307
F. M. McKeon
66.38 A

E. F. E. WEBER
524-264
67.358 Ac.

S. Ziegler
31.79 Ac.
459-403,444

J. Zeller
52-20
475-81

C. A. Walsh
22.8

546-367

463-530
G. & K. Blum
70.45 A

263-43

SEC. 6

220-374

6.5 A

F.A. Spirka

70 A

R. & E. Davis

40 A

40 A

R. & P. Blackwell
486-383

431-607

40 A

270-465

G. P. Heller

L. & B. Pniewski

418-993

50 A

G. Brown

B. 50 A

48.44 A

G. Trask
463-268

11.44 A

323-222
224-242
DE L.
Track

229-551

188-240

50 A

63.55 A

A. Erben

H. & F. Stoltz

247-704
255-55

3A
469-778
J. A. Majka

234-318

3.25 A

434-555

206-448

98 A

48.34 A

43 A

33.75 A

20 A

J. L. Mastorella
5.5 A
J. L. Mastorella
469-728
J. L. Mastorella
469-728
J. L. Mastorella
469-728
J. L. Mastorella
469-728

W. & I. Dombrowski
287-455

10 A

15 A

15 A

453-488
K. & M. Kiparski

M. Lankford

D. Geisman

F. & J. Sinkovic

E. I. Bossa

331-630
W. Schwartz
230-288 et al.

117 A
50

U S 8

SEC. 15

427-70

138 A

S. Ziviller
425-85
54-267

399-1013

61.78 A

312-457-8

12 A

50 A

367-417
302-345

24.71 A

O. L. Lantz & R. K. Kunkin
464-570, 571
472-877

31.27 A

33 A

238 A

P. Barardinelli

S. Zadnik

287

J. Trask et al.

C. Voss

C. Voss

W. L. Mausling

A S H T A B U L A C O U N T Y



SCALE 1" = 300'
JAN 1973

A	B	C	D
E	F	G	H
I	J	K	L
M	N	O	P

MONTVILLE TWP

H A M B D E N T O W N S H I P

154-369
316-348
42.48
P.C. Bernardelli

126-820
524-564
20 A
C. Wolfcomer

537-517
30 A
A.H. Kierulff, Jr.
523-330
5 Ac.
R.L. SIPPOLA

523-1034 1Ac.
W.H. Morgan
443-625
2 A
W.H. Morgan

454-768
R.S. Rosati
7.013 Ac.

26.56 Ac.
531-1296
R.M.P. ROYLE

431-321
152 A
B. & B. Marsic

453-340
74.25 A
J. & B. Horney

220-614
15.70 A
A.J. Miller

109.03 A
L. & F. LUTHE

SEC 20

2
3
424-131
21.75 A
20-16 A

210-246
431-382
25 A
V. A. Telischak
E. W. Lewanski
& R. A. ...

10 A
10 A
20 A
29 A
4

373-311
36 A
Case Inst. Appl'd. Sc.
35.75 A

192-300
37 A
R. Arthur, Jr.

7.12 A
523-718
19 A
R.A. & S.E. ROSATI

3
424-131
21.75 A
20-16 A

496-180
151 A
H. & E. Abrams

SEC. 11
A. & L. CINCAS
477-678

224-248
50 A
52 A
R. Turner

424-902
27 A

430-750
80.26 A
H. Koerner
423-323
20 A
R. Grubiss et al.

30.23 A
2
SEC. 19

272-266
10.05 A
Case School App'l. Sci.

424-129
Case Institute of Technology
3
67.21 A

426-720
14.20 A
J. Comella
312-94
4 A
A.M. Mast
243-381
521-104
Y. Hemer et al.
225-59
531-888
13.466 Ac.
J. ZSULYA
550-242
15 Ac.
E. J. & M. M. KNADIK

SEC. 19

SCALE 1" = 300'

A	B	C	D
E	F	G	H
I	J	K	L
M	N	O	P

MONTVILLE TWP.
JAN 1973

SEC. 12

SEC. 13

SEC. 18

308-785
S.G.O.
Muster

J.H. Adkins
484-982
4-85A
387-577
360-65
C.M. Dingers
68A

509-400
509-92
509-400
509-92
T.M. KATIE
Burger

SEE DETAIL SHEET
10 Q
N. Dostal
378-519
376-289
a. 85 Ac.



SCALE 1" = 300'

JAN 1975

A	B	C	D
E	F	G	H
I	J	K	L
M	N	O	P

MONTVILLE TWP.

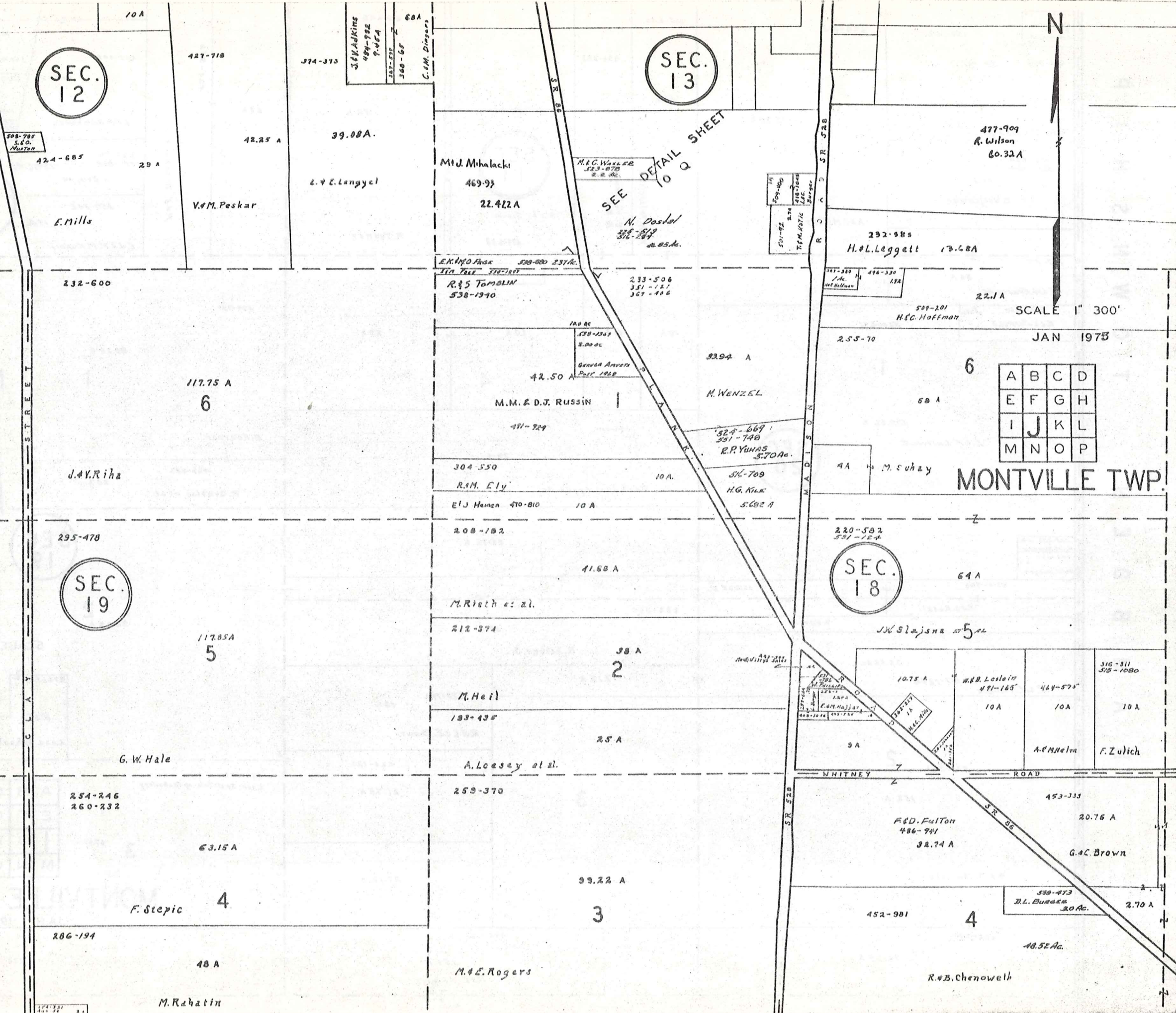

SEE
DETAIL SHEET
10 Q

SEC.
14

SEC.
15

SEC.
17

SEC.
16

A	B	C	D
E	F	G	H
I	J	K	L
M	N	O	P

MONTVILLE TWP.

JAN 1973

290

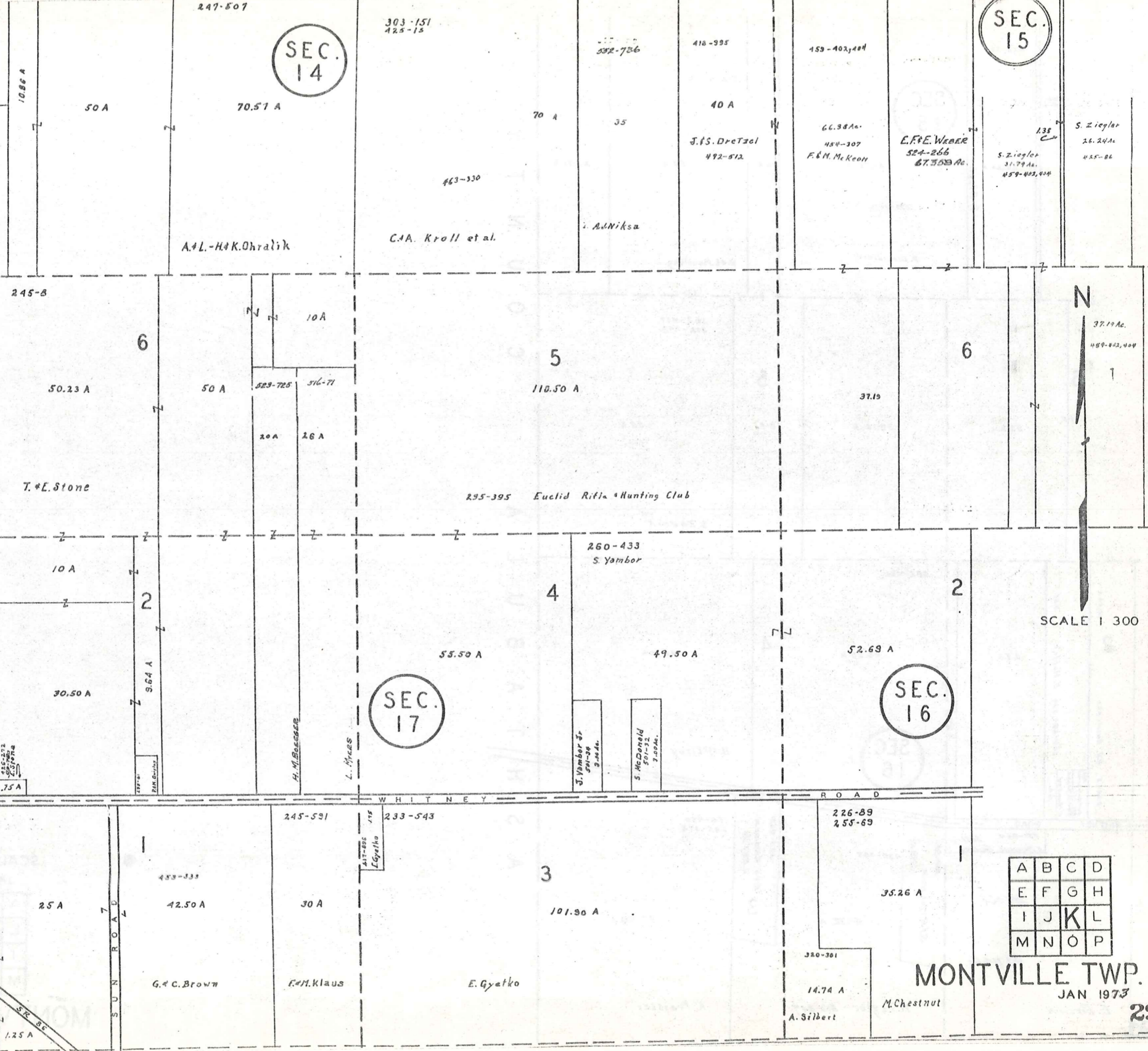

C O U N T Y
A S H T A B U L A

SEC.
15

SEC.
16

425-86
12.8 A
26.24 A
S. Ziegler
61.76 A
399-1012
P. Berardinelli
12 A
50 A
24.71 A
312-457-8
W. L. Mausing

6
32 A
39.16 A
5
18 A
50 A
367-417
392-545
S. Zadnik

2
12.40 A
9.85
300-294, 296
B. Holder
25 A
48.50 A
4
48.50 A
265-431
D. McElroy
2.50 A

WHITNEY ROAD
351-864
3386 AC
E. PARCHIN, TAUSCH
351-864
47.714 AC.
E. PARCHIN
351-541
S. P. MAZZOLA
6.89 AC.
430-387
43.72 A
M. Taylor - 513-547
323-569
R. S. ZROWEK
6.887 AC
3
186-464
225-372
57.50 A
A. Preister



SCALE 1"=300'
JAN 1973

A	B	C	D
E	F	G	H
I	J	K	L
M	N	O	P

MONTVILLE TWP.

H A M B D E N T O W N S H I P

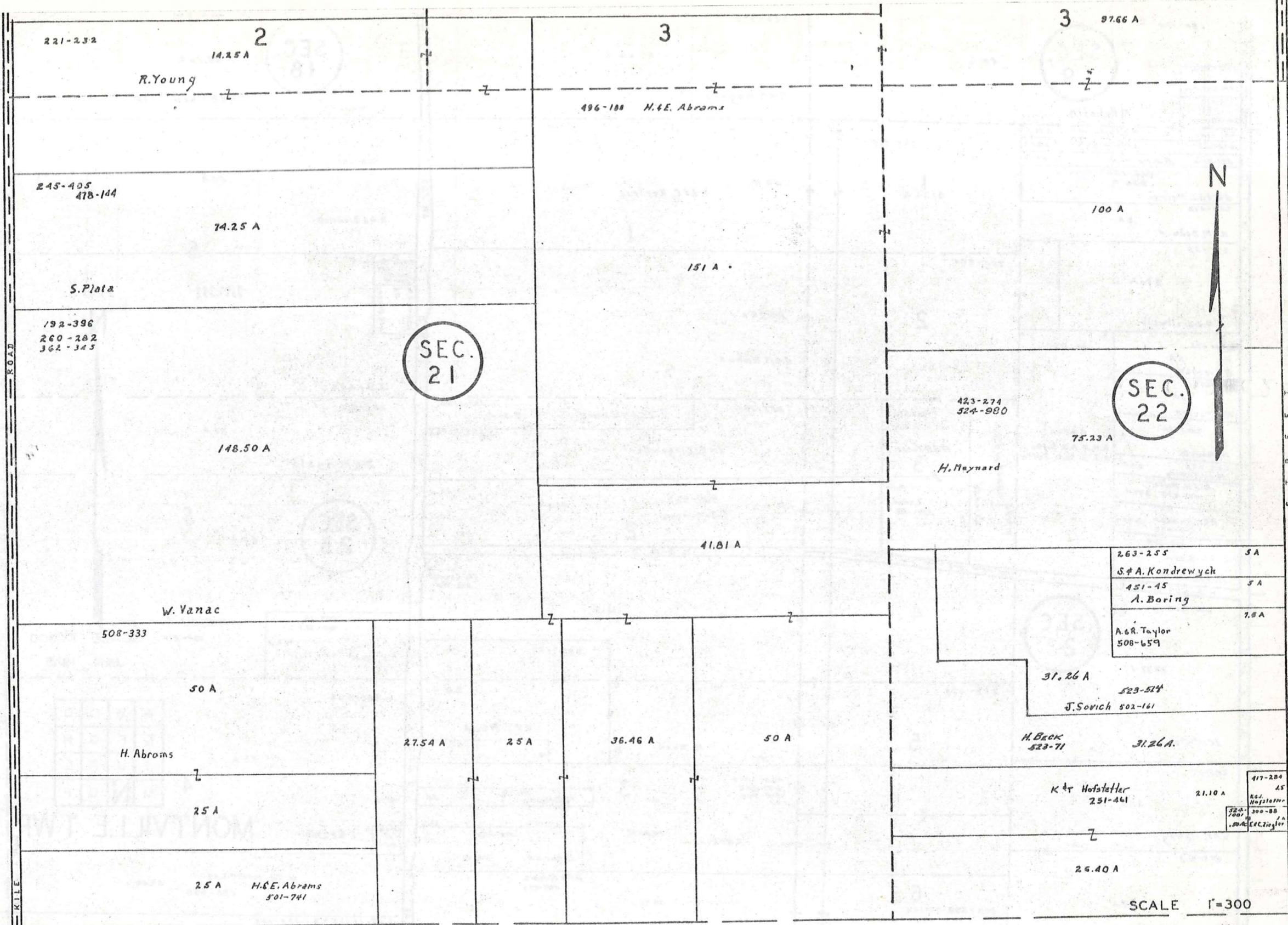

H U N T S B U R G T O W N S H I P

SCALE 1"=300

A	B	C	D
E	F	G	H
I	J	K	L
M	N	O	P

MONTVILLE TWP.
JAN 1973 292

SEC. 19

SEC. 18

SEC. 23

SEC. 22

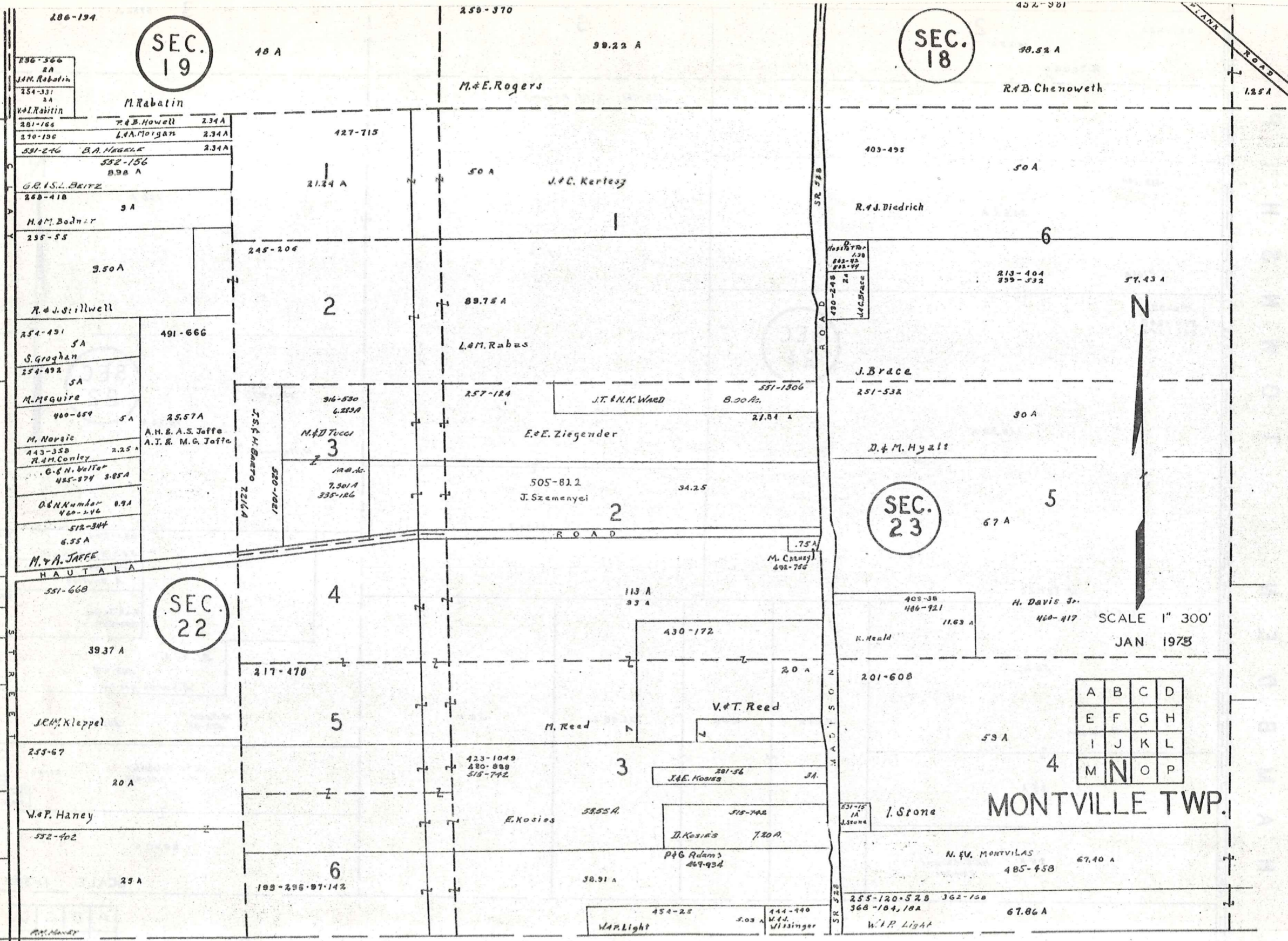

H U N T S B U R G T O W N S H I P

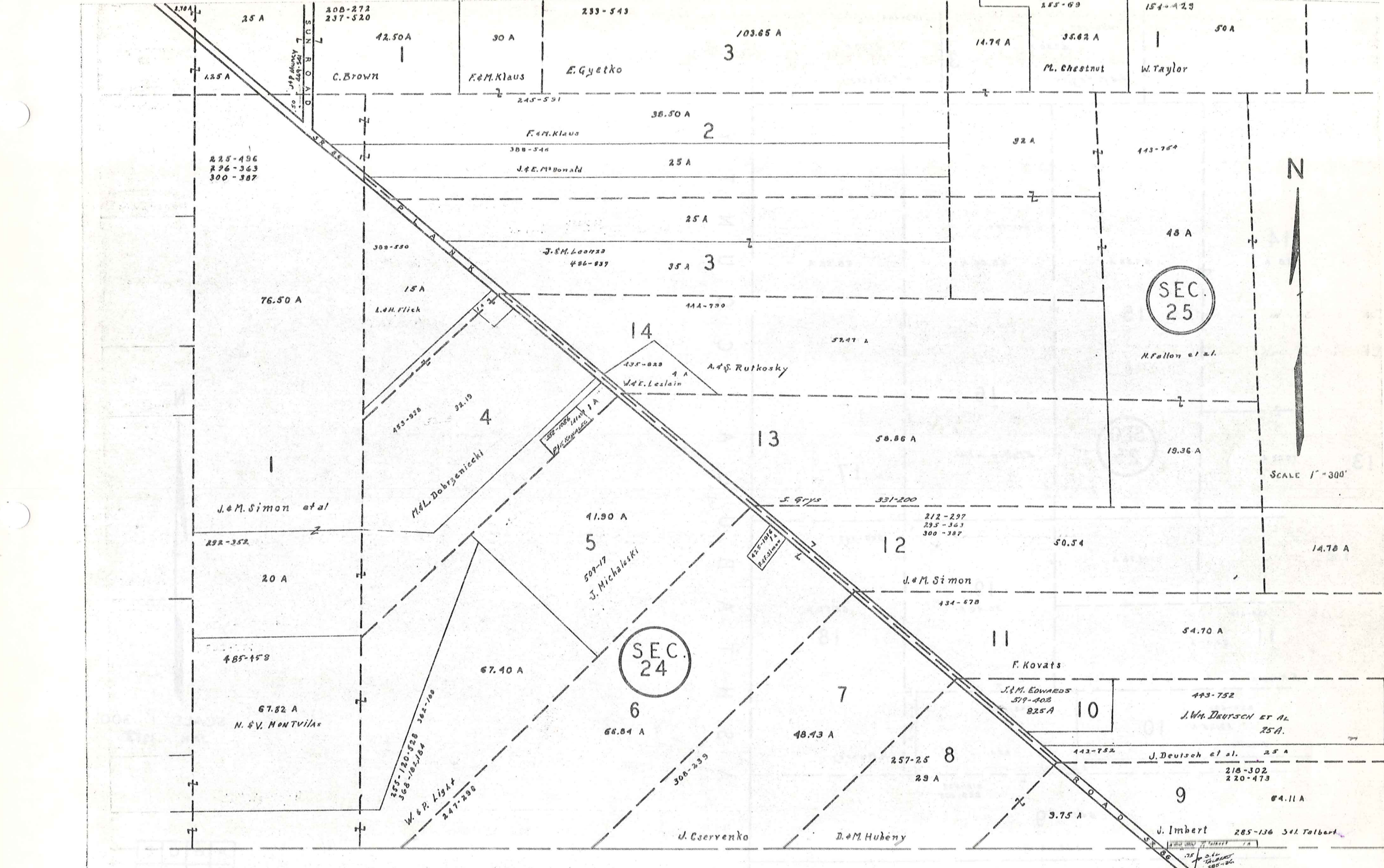

SEC.
25

SEC.
24

H U N T S B U R G T O W N S H I P

SCALE 1" = 300'
JAN 1973

A	B	C	D
E	F	G	H
I	J	K	L
M	N	O	P

294

MONTVILLE TWP.

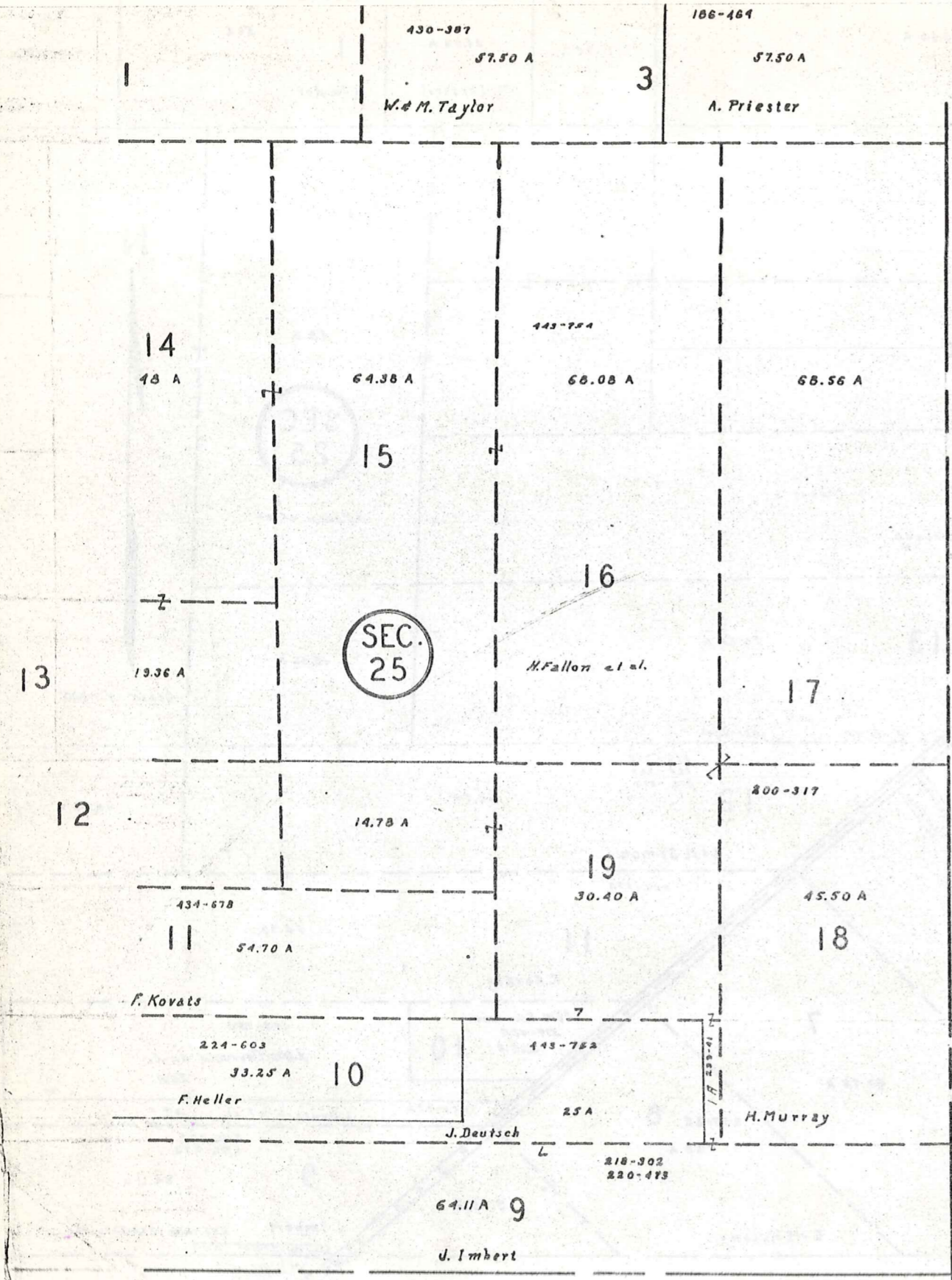

A
S
H
T
A
B
U
L
A
C
O
U
N
T
Y

H
U
N
T
S
B
U
R
G
T
W
P.



SCALE 1" 300'
JAN 1973

A	B	C	D
E	F	G	H
I	J	K	L
M	N	O	P

MONTVILLE TWP

Explanation and Use Sheet for Geauga County, Ohio

SAMPLE (PARTIAL) COUNTY INDEX MAP

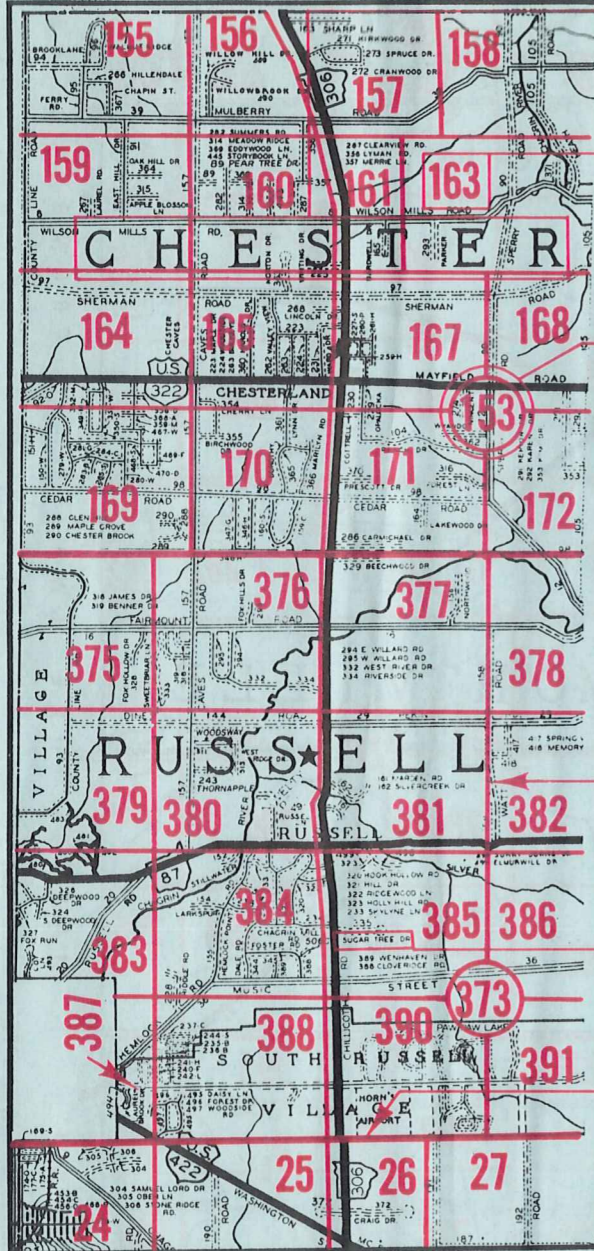

- Township Name
- Map Page Number (Or Letter)
- Owners Name
- Street Name
- Acreage
- Municipality Index Beginning Atlas Page Number
- Deed Book & Page
- Subdivision Lot Number
- Plat Book & Page
- Tract Number
- Atlas Page Boundary
- Subdivision Name
- Street Name
- Denotes Continuous Ownership
- Municipality Index Atlas Page Boundary
- Tract Lot Number
- Atlas Page Number

SAMPLE (PARTIAL) MAP PAGE

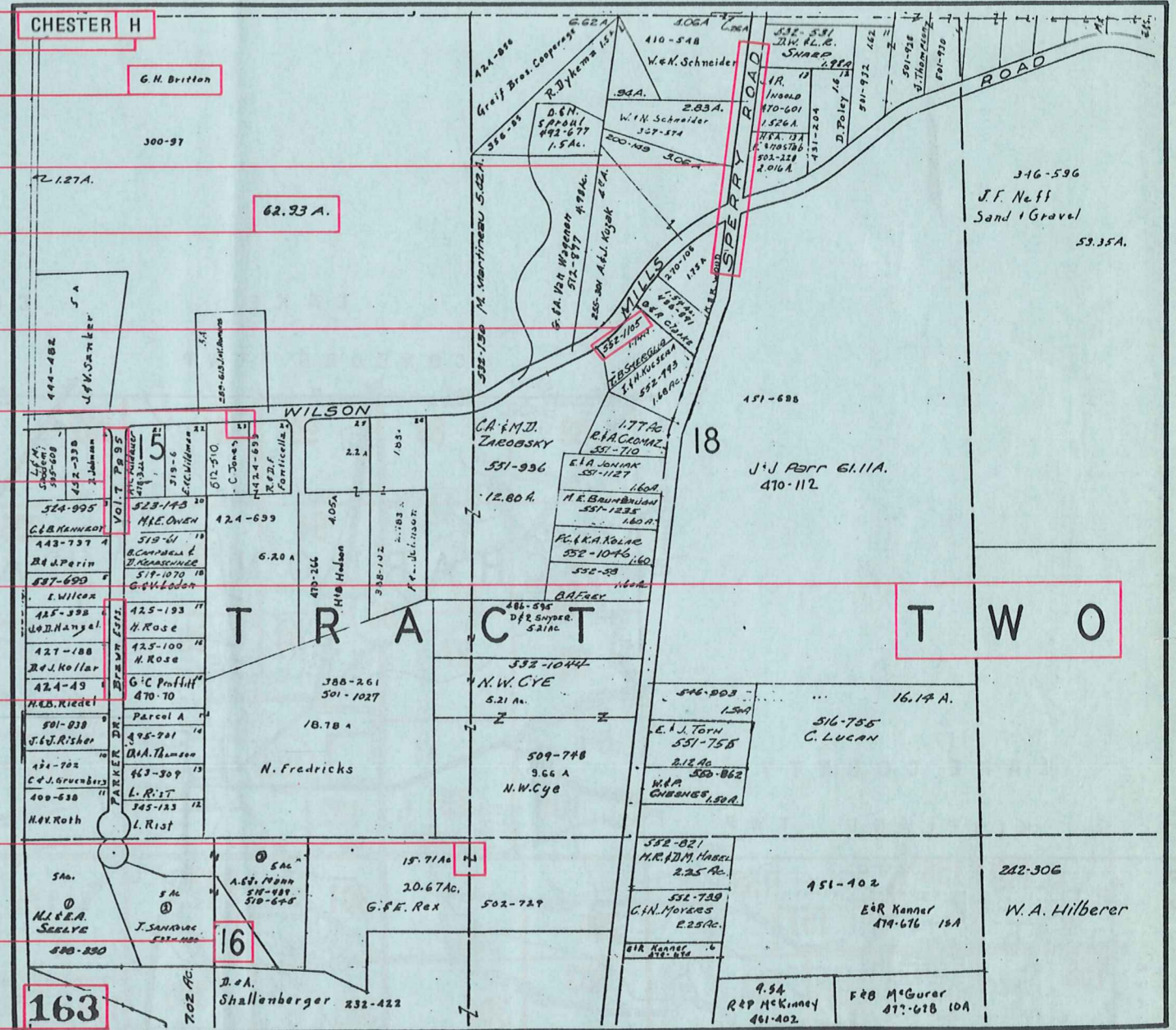

USE OF THE MAP VOLUME

1. LOCATE THE GENERAL AREA OF INTEREST ON THE COUNTY INDEX MAP, ATLAS PAGE 'B'.
2. A. IF PROPERTY IS IN A TOWNSHIP, NOTE THE ATLAS PAGE NUMBER. TURN TO THE PAGE INDICATED AND LOCATE SPECIFIC PARCEL OF INTEREST.
NOTE: ON SOME MAPS YOU MAY BE REFERRED TO A DETAIL SHEET SHOWING AN ENLARGEMENT OF THE AREA. THESE MAPS ARE FOUND AT THE END OF THE REGULAR MAP PAGES IN EACH TOWNSHIP EITHER IN ALPHABETICAL OR NUMERICAL SEQUENCE.
- B. IF PROPERTY IS IN A MUNICIPALITY, REFER TO THE TABLE OF CONTENTS, ATLAS PAGE 'C', AND NOTE THE BEGINNING ATLAS PAGE NUMBER FOR THE MUNICIPALITY OF INTEREST.
 - (1) TURN TO THE PAGE INDICATED. ON THIS PAGE WILL APPEAR AN INDEX MAP FOR THAT MUNICIPALITY.
 - (2) LOCATE SPECIFIC AREA OF INTEREST AND NOTE THE MAP PAGE NUMBER.
NOTE: DO NOT CONFUSE THE MAP PAGE NUMBER WITH THE ATLAS PAGE NUMBER IN THESE MUNICIPALITIES.
 - (3) FOLLOW EITHER ALPHABETICAL OR NUMERICAL SEQUENCE TO THE MAP PAGE INDICATED AND LOCATE SPECIFIC PARCEL OF INTEREST.